

ELEVATION

SECTION ON 'AB'

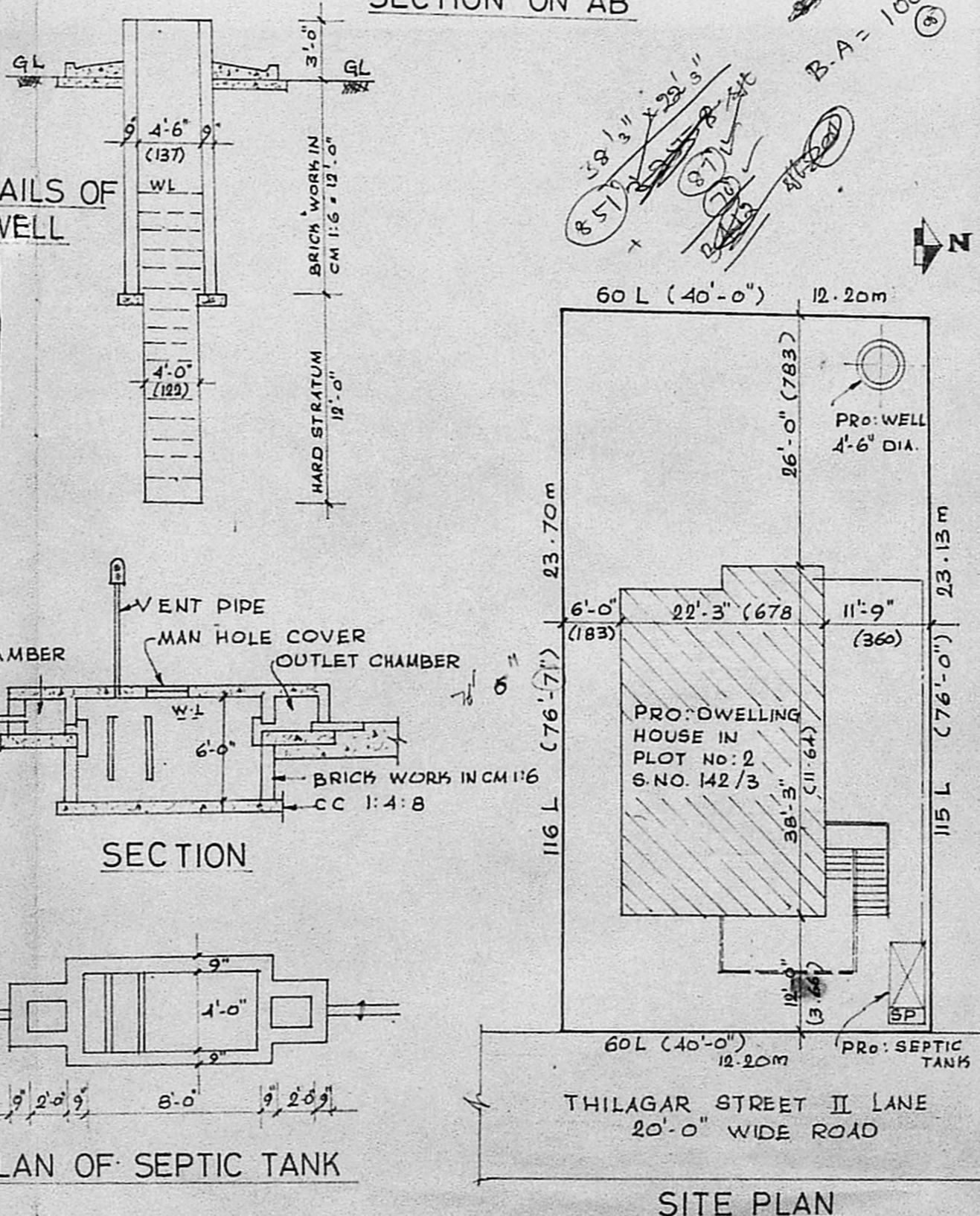
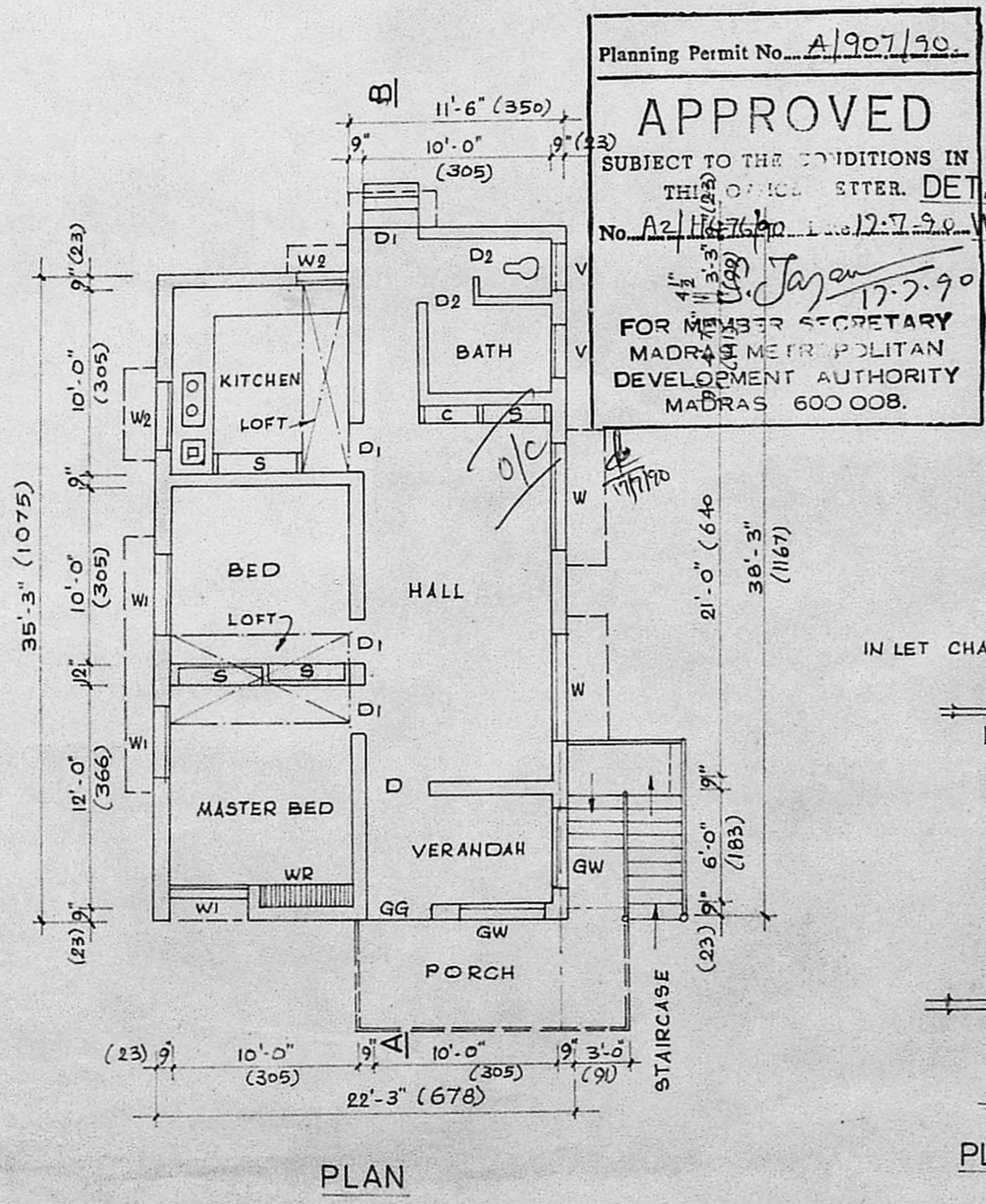
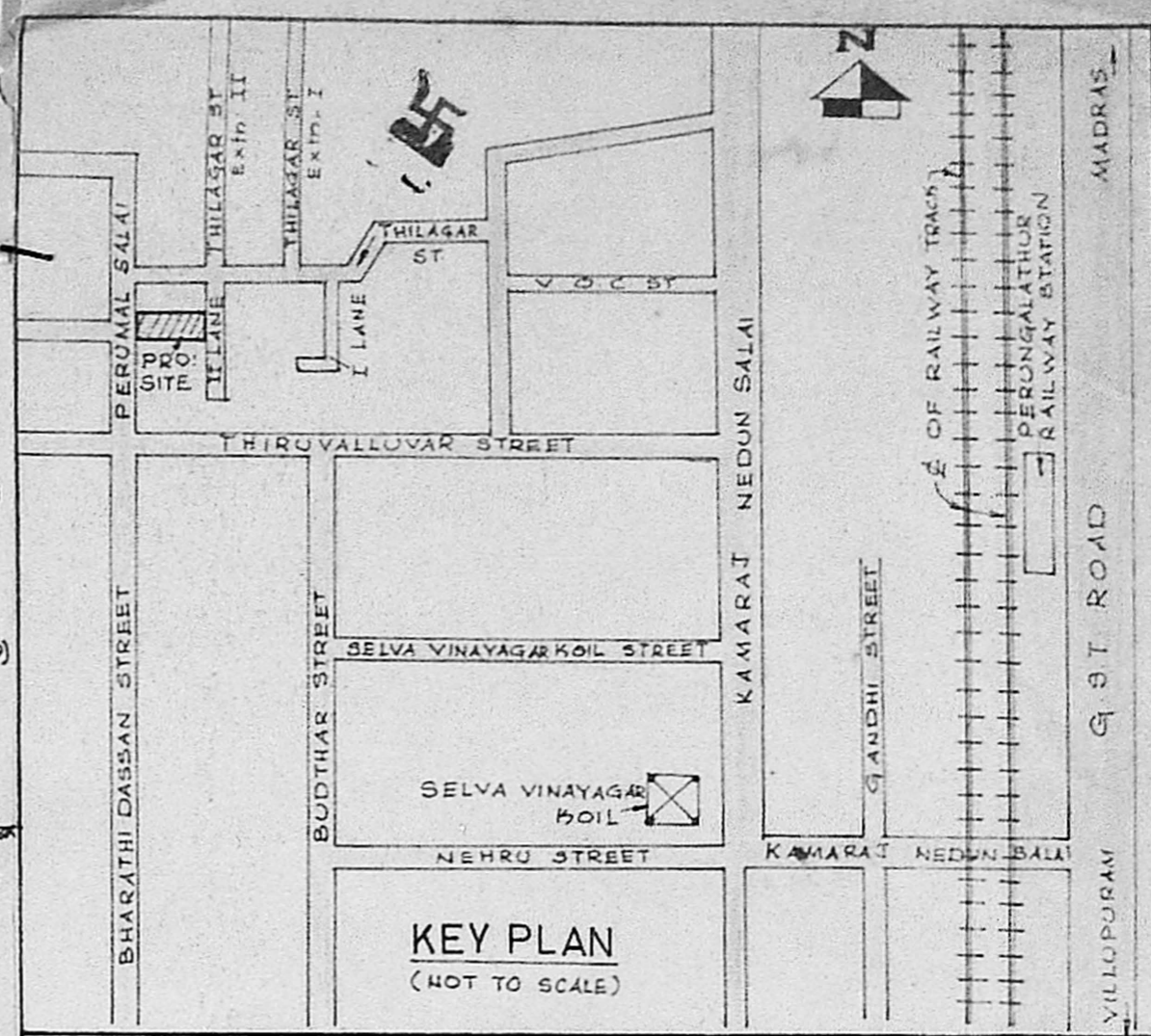

REFERENCE

D	- DOOR FLASHED	3'-6" x 6'-6"	(107 x 198)
D1	- DOOR PANELLED	3'-0" x 6'-6"	(91 x 198)
D2	- DOOR AC SHEET	2'-6" x 6'-0"	(76 x 183)
W	- WINDOW PANELLED	6'-0" x 4'-0"	(183 x 122)
W1	- WINDOW PANELLED	4'-6" x 4'-0"	(137 x 122)
C	- CUP BOARD	3'-0" x 6'-0"	(91 x 183)
S	- SHELVES	4'-0" x 6'-0"	(122 x 183)
WR	- WARD ROBE	4'-9" x 6'-0"	(145 x 183)
GG	- GRILL GATE	3'-6" x 6'-0"	(107 x 183)
GW	- GRILL WORK	4'-6" x 4'-0"	(144 x 122)
W2	- WINDOW PANELLED	3'-0" x 4'-0"	(91 x 122)

PROPOSALS ARE SHOWN THUS [Symbol]

BOUNDARY LINES ARE SHOWN THUS [Symbol]

ROADS ARE SHOWN THUS [Symbol]

FIGURES SHOWN IN BRACKETS ARE IN METRIC UNITS

PRO: PLINTH AREA = 820 Sq.ft. (76.18 Sq.M)

TOTAL LAND EXTENT (7 CENT) = 3055 Sq.ft. (283.81 Sq.M)

PLAN SHOWING THE PRO: DWELLING HOUSE IN PLOT NO.2, S.NO.142/3, PATTA NO.1483 AT 134 NEW PERUNGALATHUR VILLAGE, SAIDAPET, TALUK, CHENGALPATTU DISTRICT. FOR THE OWNER: C.M.BALACHANDRAN

M. A. Padmanabhan

M. A. PADMANABHAN.
Consulting Civil Engineer
Licensed Surveyor/ No. 524
Corporation of Madras
Plot No. 24, Union Corbide Colony
MADRAS-91

LICENSED SURVEYOR

C.M.B.

OWNER

SCALE 1" = 8' (1:100)